



ASIAN DREAMS HOLIDAYS

Ref No. : 23504

# Osaka & Kyoto 3 Days 大阪及京都 3天



CATHAY PACIFIC

29Dec11 - 15Mar12

HKG/OSA valid on CX502/566 only

| Airfare Surcharge  |                                 |       |               |                 |  |
|--|---------------------------------|-------|---------------|-----------------|--|
| Departure  | Adult                           | Child | Booking Class | Ticket Validity |  |
| *29-31Dec, 17-18Jan & 15-31Mar   | \$450                           | \$340 | L             |                 |  |
| <b>* Upselling from "L" to "M" class additional surcharge HK\$400 per sector</b> |                                 |       |               |                 |  |
| *01-17Jan & 28Jan-14Mar  | HKG/OSA valid on CX502/566 only |       | V             | 2-7 Days        |  |
|  | All flights                     |       | L             |                 |  |
|  | 100                             | 75    |               |                 |  |
|  | 450                             | 340   | L             |                 |  |
| <b>* Upselling from "L" to "M" class additional surcharge HK\$400 per sector</b> |                                 |       |               |                 |  |
| 20-27Jan   | 2500                            | 1875  | L             |                 |  |



From **HK\$ 4,160** 起

Hotel closeout dates :  
31Dec-02Jan

**機場快綫 Airport Express** **來回車票 Roundtrip Ticket**

香港站 \$180 \$144  
九龍站 \$160 \$128

| Location    | Hotel   | Star | Period of stay  | Twin Sharing   | Single Room | Triple Sharing | Extension (per room) |        |        |
|-------------|---|------|---|--|-------------|----------------|----------------------|--------|--------|
|             |   |      |   |  |             |                | Twin                 | Single | Triple |
| Osaka<br>大阪 | Rihga Royal Osaka<br><a href="http://www.rihga.com/osaka">www.rihga.com/osaka</a> | 5    | Till 30Dec, 02-07Jan, 09Jan-09Feb & 11Feb-15Mar [Sun-Fri]   | \$4160   | \$5310      | \$4060         | \$1570               | \$1430 | \$2150 |
|             |   |      |   | <b>Surcharge of \$200 (TWN); \$100 (SGL); \$290 (TRP) per room / night for staying between 29-30Dec, 02-07Jan, 09Jan-09Feb &amp; 11Feb-15Mar on Sat and 31Dec-01Jan, 08Jan &amp; 10Feb</b> |             |                |                      |        |        |
| Kyoto<br>京都 | Rihga Royal Kyoto<br><a href="http://www.rihga.com/kyoto">www.rihga.com/kyoto</a> | 4    | Till 09Mar  | 4160   | 4550        | 3960           | 1570                 | 1040   | 2000   |
|             |   |      | 10-15Mar  | 4550   | 4930        | 4350           | 1960                 | 1230   | 2580   |
|             |   |      | - Upgrade from Standard to Deluxe (subject to availability) |  |             |                |                      |        |        |

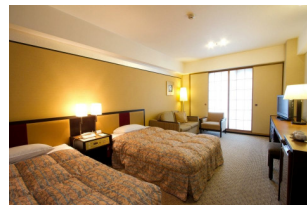

Price Includes :

- Round trip economy class air ticket between Hong Kong and Osaka by CX
- 2 nights hotel accommodation with daily breakfast
- HK\$100,000 Travel Insurance
- 0.15% TIC Levy & HK security charge

Child travel with min. 2 adults price :

- Twin Sharing adult price less : \$600

Terms & Conditions :

- Package price is per person ( in HK\$ ) and valid between 29Dec11-31Mar12; the whole journey must be completed by 31Mar12
- Booking class : V (except specified periods) Ticket validity : 2-7 days
- Minimum 2 adults travelling together on same outbound & inbound flights, and booking must be reserved under the same record locator (PNR) for all passengers
- "OSI : CX GV2 FARE IN DATE OUT DATE AT HOTEL NAME" must be input in OSI field of PNR
- Twin room is based on 2 single beds or 1 double bed ; semi-double room is based on 1 small-sized double bed
- Airport tax & fuel surcharge are not included
- A non-refundable deposit of HK\$1000 per person required upon reservation
- Full payment must be made after confirmation with no refund
- Upon confirmation, any amendment is subject to our company's discretion
- All prices and conditions are subject to change without prior notice

費用包括 :

- 國泰航空來回香港與大阪經濟客位機票
- 兩晚酒店住宿連早餐
- HK\$100,000旅遊保險
- 0.15% 旅遊業賠償基金及香港機場保安稅

小童最少要與兩位成人同行價錢 :

- 佔床收費按成人減收 : \$600

條款及細則 :

- 有效日期：2011年12月29日至2012年3月31日；必須於2012年3月31日或之前完成入住
- 以上價錢以每成人計算
- 訂位代號：V (指定日子除外)
- 來回程均要最少兩位成人同行，訂位時亦必須最少兩位客人在同一個PNR內
- PNR必須註明住宿酒店名稱及日期如下：  
"OSI : CX GV2 FARE IN DATE OUT DATE AT HOTEL NAME"
- 雙人之房種為2張單人床或1張雙人床；雙人床房為1張較細之雙人床
- 費用並未包括兩地機場稅及燃油附加費
- 訂位時須繳交訂金港幣每位\$1000
- 餘款需於機票及酒店確認後繳付及恕不退還
- 於機票及酒店確認後，如需更改本公司擁有最終決定權
- 所有費用如有更改，恕不另行通知

Supersedes Ref No. : 23394